

# Drawing God

---

Stations of the Cross  
Lent 2020

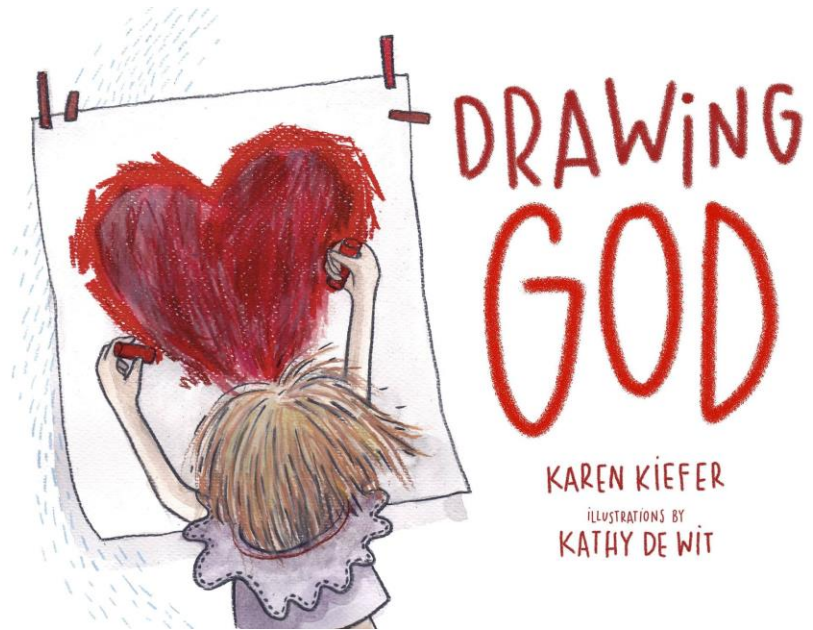



Lots of Children from Derry Diocese took part in Drawing God Day-check out the Virtual Museum-Follow the link at [www.drawing-god.com](http://www.drawing-god.com)-Amazing!!



A message from  
the Author  
about the Book  
—Karen Kiefer

Just PRESS Ctrl  
and click on the  
YOUTUBE link

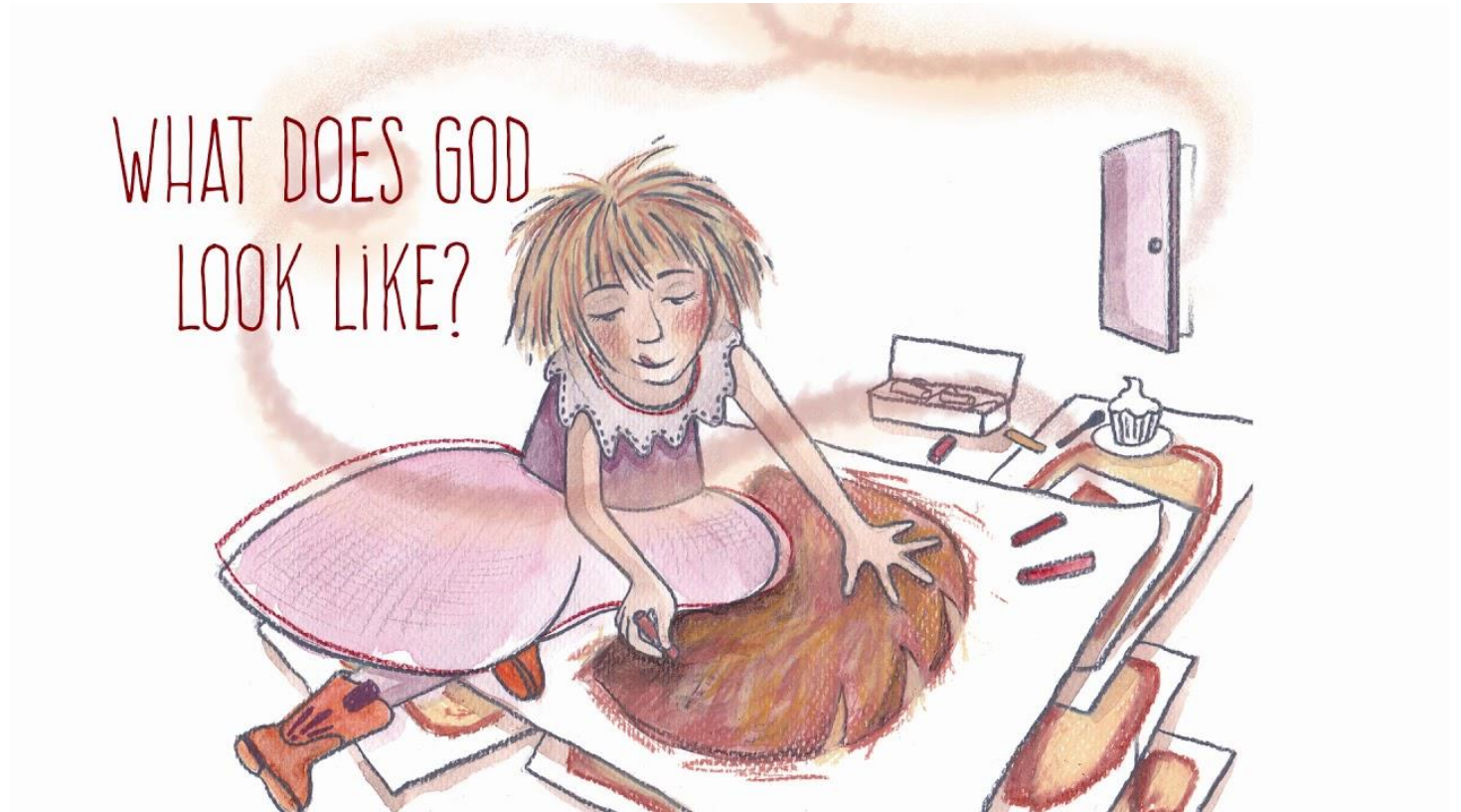

<https://www.youtube.com/watch?v=22hAA01x3Y4&feature=youtu.be>



# *Lent-The Stations of the Cross*

The Stations of the Cross can be found in all Catholic Churches. People pray them all year round. But during lent many people pray them to help them walk with Jesus on his journey to the Cross.

Karen, the author of Drawing God has a lovely idea for children, for families-like Emma in Drawing God-filled with faith and love we can draw the Stations of the Cross ourselves this year and stay very close to Jesus, to love and support Jesus when he needs us most.

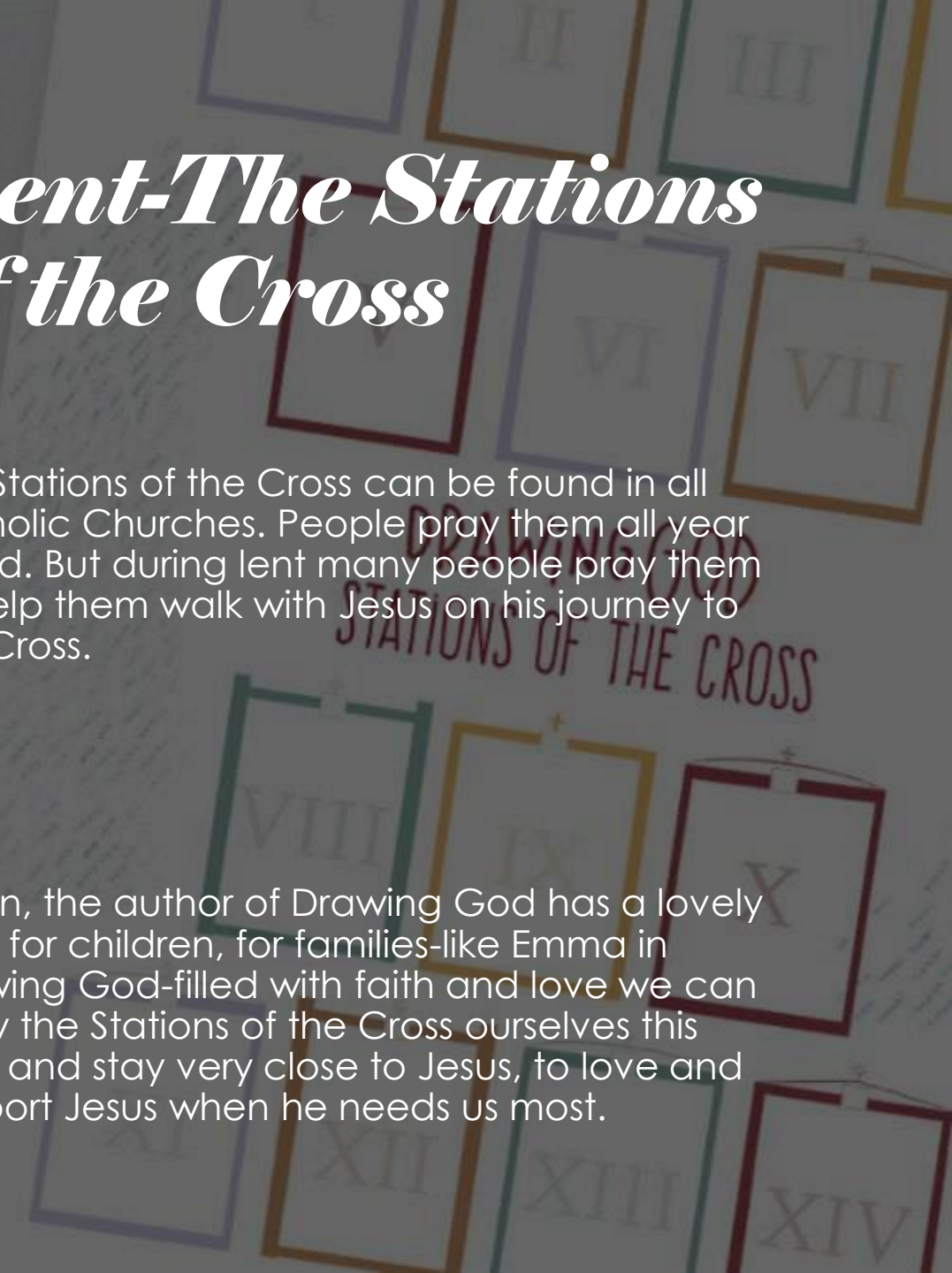

# A New Project-Drawing God- Stations of the Cross

---

Dear Friends:

We know that life is busy, so we wanted to make it as easy as possible for you to creatively participate in the Drawing God Project during the season of LENT.

After reading the book, Drawing God, we hope that Emma's contagious faith fills you with ideas and ways to share the vision of the God that lives inside your mind, heart and imagination. This season, we are offering this special Stations of the Cross Kit for our Drawing God Lenten activity.

When I was a child, I loved praying the Stations of the Cross with my mother. Looking back, it was something that the two of us did together, making it even more special. My mother would explain with great tenderness the love and suffering of Jesus in an unforgettable way. Because of that, praying the Stations of the Cross was always memorable rather than scary. I thought that sharing my mother's gentle understanding of the stations, and coupling it with the Drawing God Project, would be a powerful way to continue growing in love for Jesus while growing our faith imagination this Lent. That way we can really see GOD by drawing GOD.

With you this Lent,

Karen Kiefer Author, Drawing God





# ***Let's Get Started***

What you will Need!

Paper-small/big-doesn't matter!

Pencil/Pens/Markers/

Stations of the Cross Templates (we've downloaded these for you)

Your Imagination!!!

An old roll of wallpaper if you have it!

*And most importantly-a moment of  
prayer before you draw each Station and  
at the end of each Station*

## ***Prayer Before Drawing a Station of the Cross***

Become very quiet  
Breathe in slowly  
And say...

Dear God, help me to stay  
close now to your Son Jesus  
as I pray and draw this  
Station of the Cross. Amen

## ***Prayer After Drawing a Station of the Cross***

Thank you Jesus for your  
great love for me.

May I always show my love  
for you by loving others.  
Amen





***Here's an  
Example***

***The First  
Station of the  
Cross-***

***Jesus is  
condemned to  
Death***

- **START with the Prayer Before Drawing a Station of the Cross**
- **READ about the Station**
- **Draw the Station**
- **Finish with the Prayer After Drawing a Station of the Cross**

- Jesus is sentenced to death and he is an innocent man. This station reminds us of the beginning of his suffering on his way to the crucifixion. We are reminded of the pain he would endure because of his love for us.

- In the book, Drawing God, Emma tries to convince her friends that she has drawn God, yet they can't see God in any of her drawings. How do you think Emma felt when her friends dismissed her drawings?

- There are times in our lives when we are treated unfairly, even accused of something we didn't do. Has that ever happened to you? How did that make you feel?

- Have you ever had to suffer a punishment because no one believed that you were innocent? Have you ever tried to convince someone of something that you knew was the truth, but they wouldn't listen or believe you?

- How do you see GOD in this station? **DRAW GOD.**





I

JESUS IS CONDEMNED TO DEATH

I



JESUS IS CONDEMNED TO DEATH

DRAWING GOD



## ***About that Roll of Wallpaper!!!***



If there's a leftover roll of wallpaper in the house, you could stick all of the Stations of the Cross onto it and pray the stations as a family this Lent

# ***Let us See How you Drew God this Lent!***

We would love to see your Stations of the Cross

Ask an adult to

Email: Therese Ferry-tferry@derrydiocese.org

Post them to Facebook and Twitter and share with us



The Door of Faith@derrydiocese



<https://www.facebook.com/DerryDiocesanCC/>